Jekyll & Hyde

Brian Aguilar & Noah Clark

MartianMusic.net
Winter Percussion

♩ = 144
Part 1: "Dr. Jekyll"

SOLO ON EDGE **A**
with drumset sticks , if available

TRADE SOLO
2ND SNARE
ENTER ON
BUZZ ROLL

SnareLine
Quints
Quads
BassLine (4)
BassLine (5)
Cymbal Line

SOLO TENOR
with puffies, if possble

SOLO TENOR
with puffies, if possble

medium/soft mallets

Marimba 1
Marimba 2

medium soft mallets

Xylo
Vibes 1

medium mallets

Vibes 2

medium mallets

Bells

Bass

pizz.

Synth
(Strings)

strings patch

Auxiliary Percussion 1

sizzle cym

SusCym

Auxiliary Percussion 2

wind chimes

© 2019 MartianMusic (Brian Aguilar) & Noah Clark

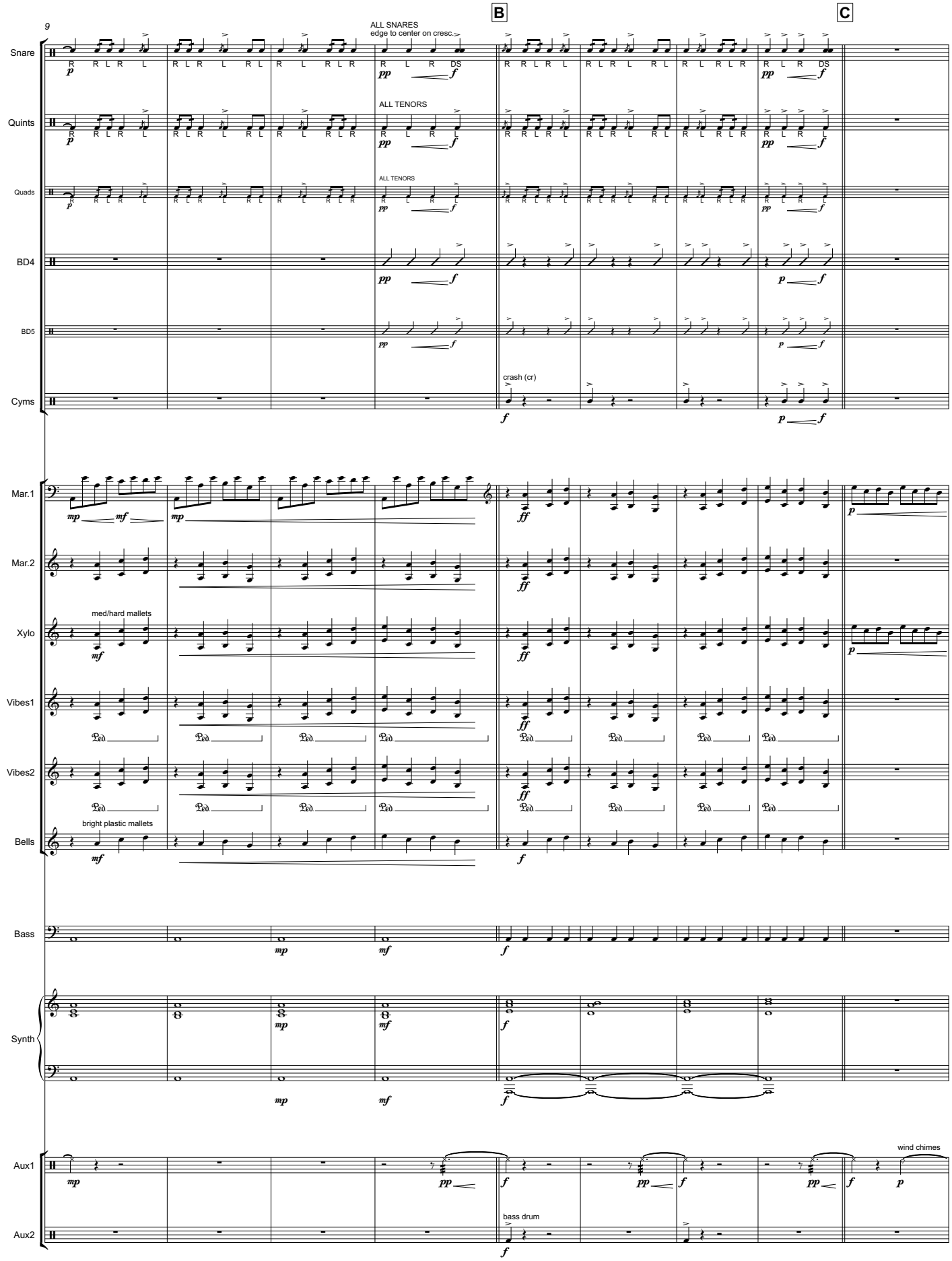
9
B
C
Snare
ALL SNARES
edge to center on cresc.
Quints
ALL TENORS
Quads
ALL TENORS
BD4
BD5
Cyms
crash (cr)
Mar.1
Mar.2
Xylo
med/hard mallets
Vibes1
Vibes2
Bells
bright plastic mallets
Bass
Synth
Aux1
wind chimes
Aux2
bass drum

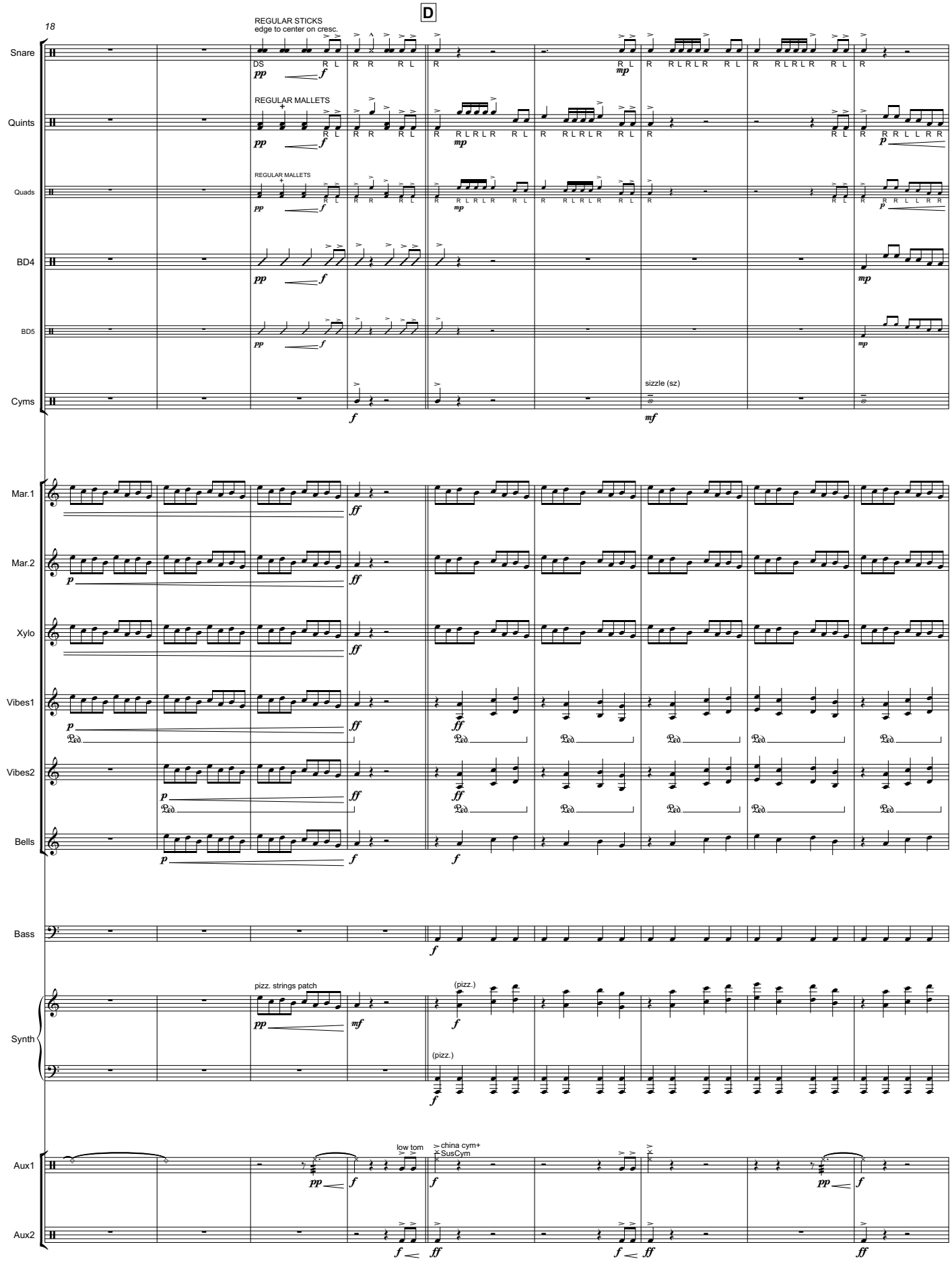
D
18
Snare
REGULAR STICKS
edge to center on cresc.
DS
Quints
REGULAR MALLETS
Quads
REGULAR MALLETS
BD4
BD5
Cyms
sizzle (sz)
Mar.1
Mar.2
Xylo
Vibes1
Vibes2
Bells
Bass
Synth
pizz. strings patch
(pizz.)
(pizz.)
Aux1
low tom
china cym+
SusCym
Aux2

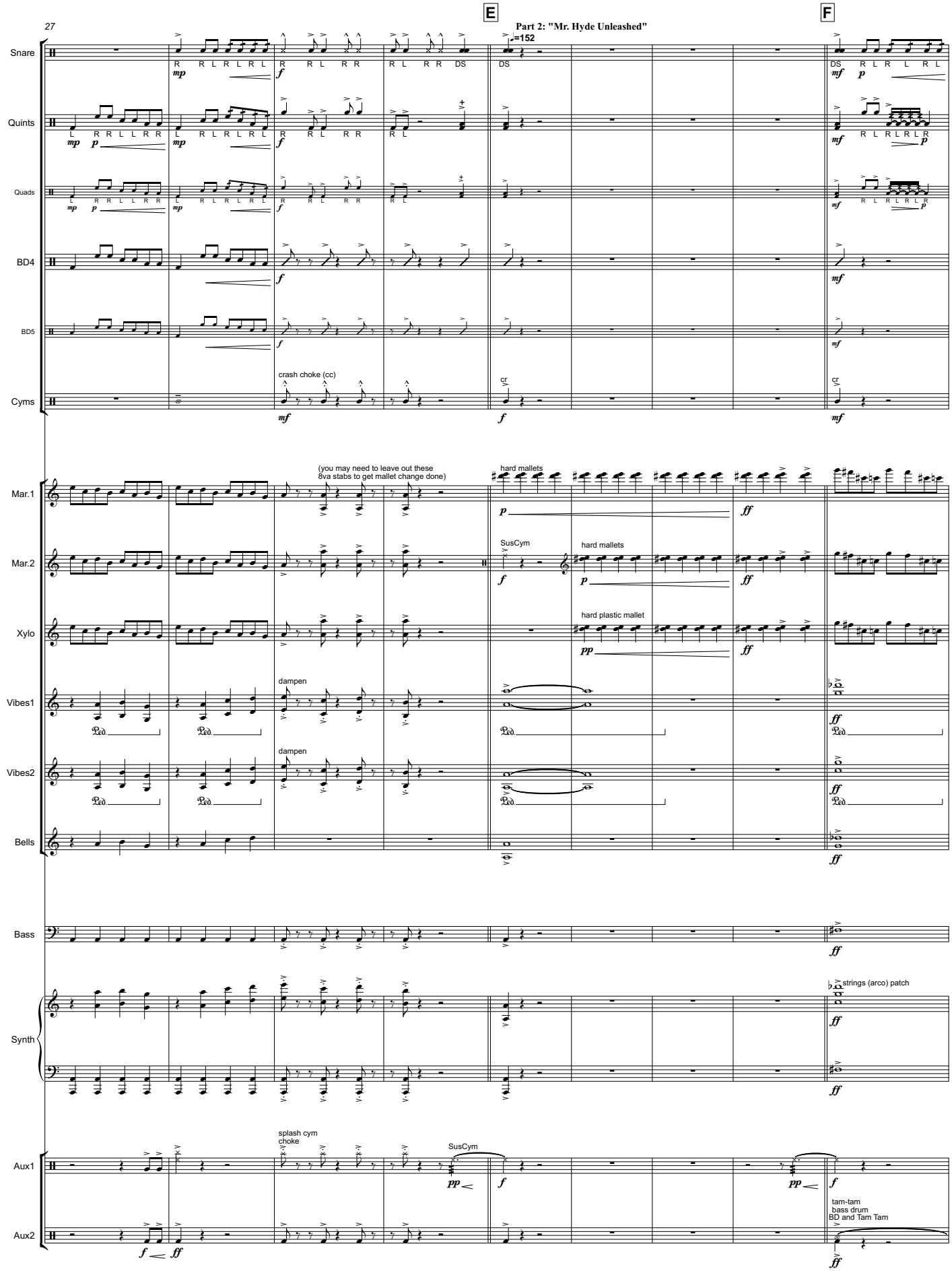
27
E
F
Part 2: "Mr. Hyde Unleashed"
♩=152
Snare
Quints
Quads
BD4
BD5
Cyms
crash choke (cc)
cr
Mar.1
Mar.2
Xylo
Vibes1
Vibes2
Bells
(you may need to leave out these 8va stabs to get mallet change done)
hard mallets
SusCym
hard plastic mallet
dampen
Bass
Synth
strings (arco) patch
Aux1
Aux2
splash cym choke
tam-tam
bass drum
BD and Tam Tam